

FRONT ELEVATION

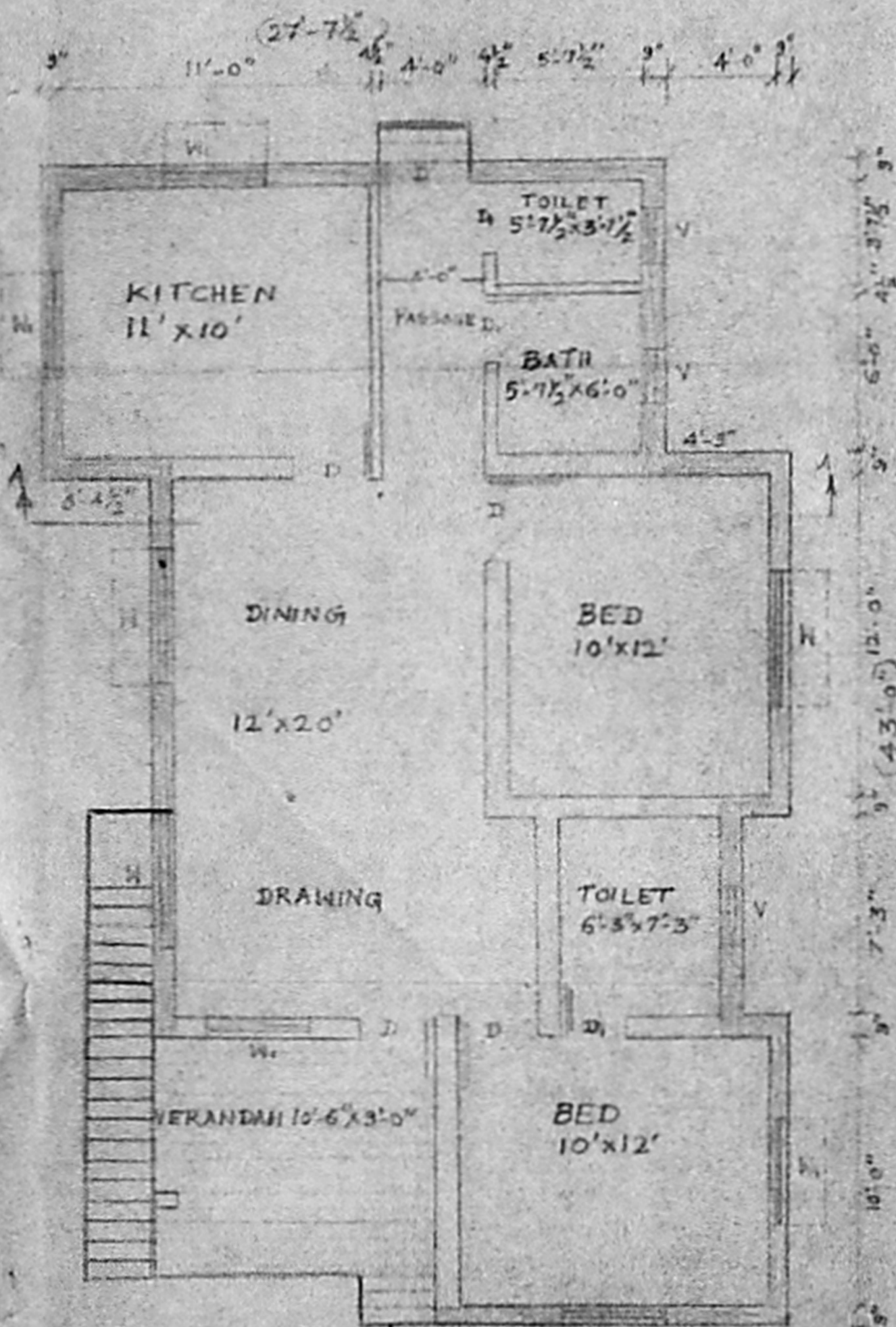

PLAN SCALE 1" = 5 FT. (OR) 1/60 MAT.

BRICK WORK INC 7/75  
R.C.C. SLAB 4" THICK  
MADRAS CEMENT PLASTER 1/2" OVER  
GALV. CORRUGATED 1/2" THICK  
EARLY FILLING  
1. MORTARING COURSE

R.C.C. GRADE BEAM OVER  
10" R.C.C. PILES

Planning Permit No. A/588/91  
**APPROVED**  
SUBJECT TO THE CONDITIONS IN  
THIS OFFICE SETTER.  
No. A/11962/91. Line 3-6-91  
c/c [initials]  
FOR MEMBER SECRETARY  
MADRAS METROPOLITAN  
DEVELOPMENT AUTHORITY  
MADRAS - 600 008.

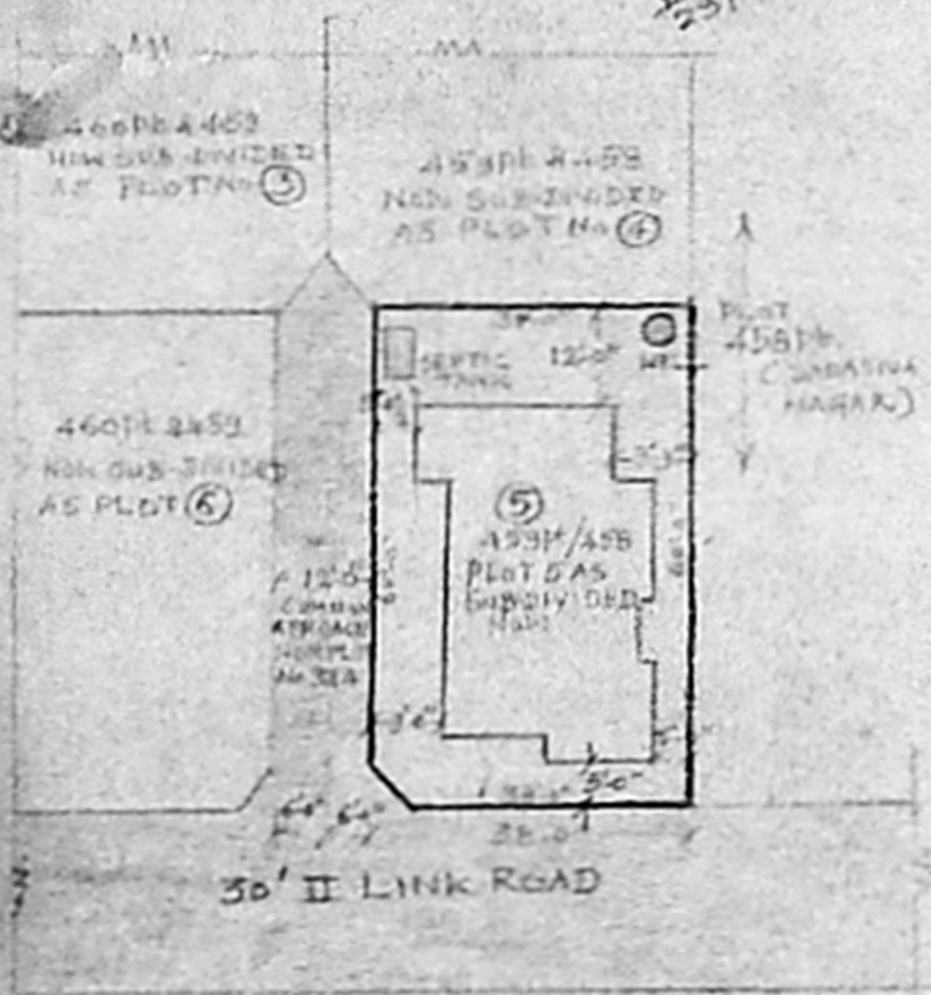

SITE PLAN SCALE 1/240

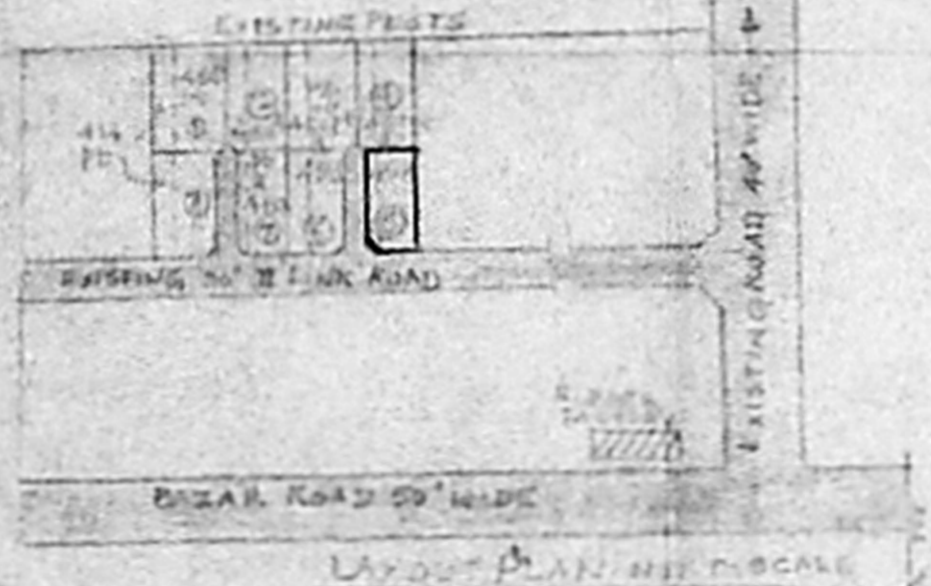

LAYOUT PLAN IN PROPOSED SCALE

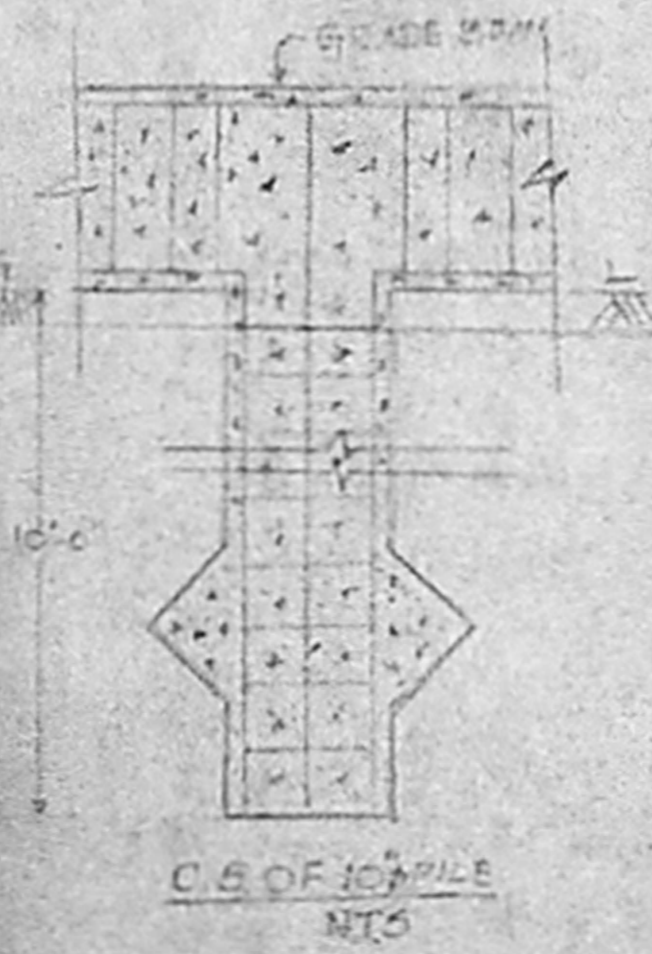

C.S. OF 10" PILE NTS

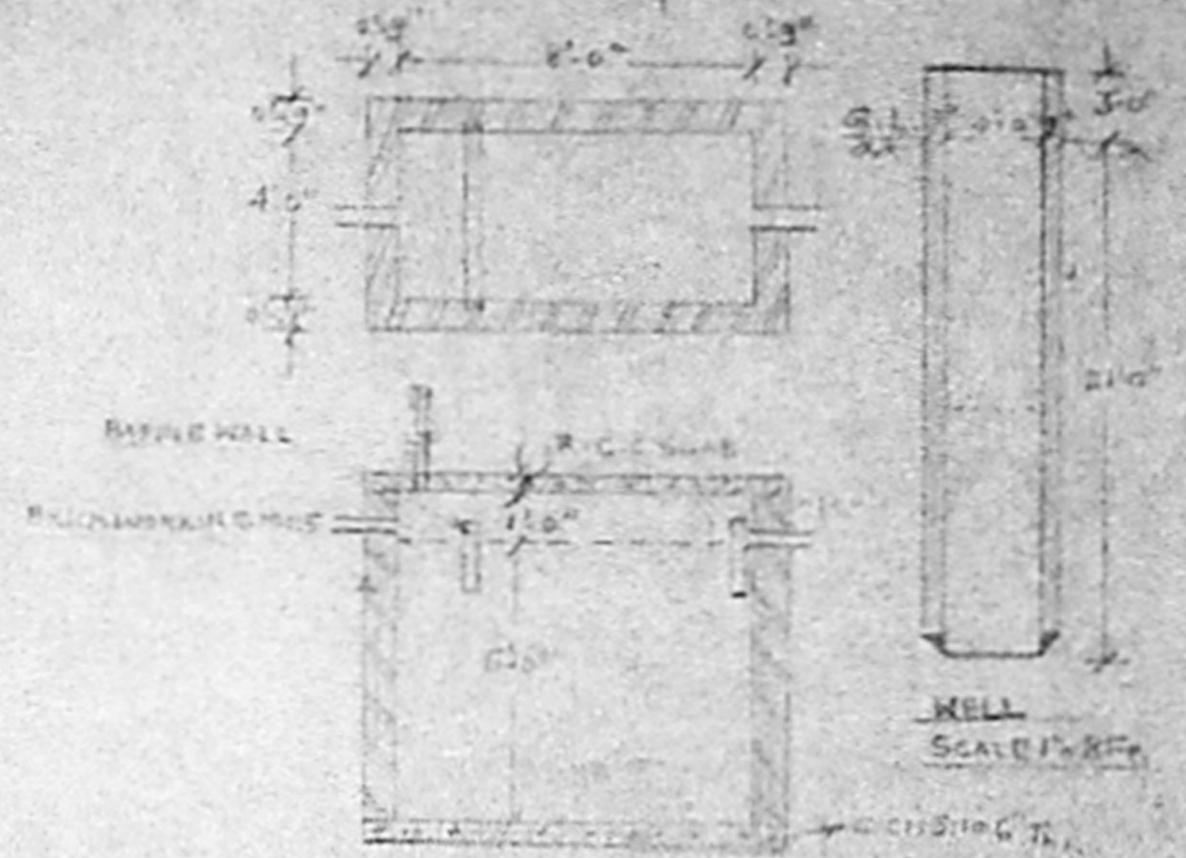

DETAILS OF WELL & SEPTIC TANK

- DETAILS OF JOINERY
1. D. DOOR PANELLED : 3'0" x 7'0"
  2. D. DOOR PANELLED : 2'6" x 7'0"
  3. W. WINDOW GLAZED : 5'0" x 4'6"
  4. W. WINDOW " : 4'0" x 4'6"
  5. V. VENTILATOR " : 3'0" x 2'0"

AREA STATEMENT

1. PLOT AREA	2280 Sq. Ft.
2. BUILDING AREA	333.36 "
3. VACANT AREA	1286.70 "

PROPOSED DWELLINGHOUSE IN PLOT  
No. 459 PE 2458 (C NEW No. 5 AB SUB-DIVIDED)  
OF SADASINA NAGAR, (S. No. G. P. No. 65/5)  
OF MADIPAKKAM VILLAGE, SAIDAPETTA,  
CHENGALNAGAR. L.P.D.M. No. 327/73  
SCALE 1" = 5 FT.

- INDEX
- PROPOSED CONSTRUCTION
  - ROADS
  - BOUNDARY

*T. P. Meikandan*  
**T. P. MEIKANDAN, M.Sc.**  
Licensed Surveyor  
Alandur Municipality  
No. 2, Madavakkam Main Road,  
MADIPAKKAM, M. DISTRICT.  
LICENSED SURVEYOR

*Gosthamey*  
OWNER

Scanned by  
[initials]  
P. J. [initials]

55